

1
2
3
4
5
6
7
8
9
10
11
12
13
14
15
16
17
18
19
20
21
22
23
24
25
26
27
28
29
30
31
32
33

ORDINANCE NO. 2700

AN ORDINANCE establishing a No Shooting Area in a portion of Cumberland Precinct and adding a new section to KCC 12.68.

BE IT ORDAINED BY THE COUNCIL OF KING COUNTY:

NEW SECTION. SECTION 1. A new section is hereby added to KCC 12.68 to read as follows:

The shooting of firearms is hereby prohibited in and around a portion of Cumberland Precinct described as:

Bound on the west by the west margin of the Bonneville Transmission Line Easement; Bound on the south by the south margin of SE 353rd Street and its easterly and westerly extension; Bound on the east by the northerly and southerly extension of the west boundary line of the Puget Sound Power and Light Company Substation located northwesterly of the intersection of Veazie-Cumberland Road and SE 352nd Street; Bound on the north 1/4 mile north of SE 352nd Street.

INTRODUCED AND READ for the first time this 29th day of March, 1976.

PASSED this 3rd day of May, 1976.

KING COUNTY COUNCIL
KING COUNTY, WASHINGTON

Dave Mooney
Chairman

ATTEST:

Dorothy M. Quinn
Clerk of the Council

APPROVED this 5th day of May, 1976.

John J. Felton
King County Executive

Bonneville transmission line "West" right of way.

BONNEVILLE TRANS LINE ESMT SHEET 3-4

309th AVE. S.E.



Proposed Boundaries 4/28

Twp. 21 N., R. 7 E., W.M.

RED = PETITION
BLACK = PUBLIC SAFETY
GREEN = COMPROMISE

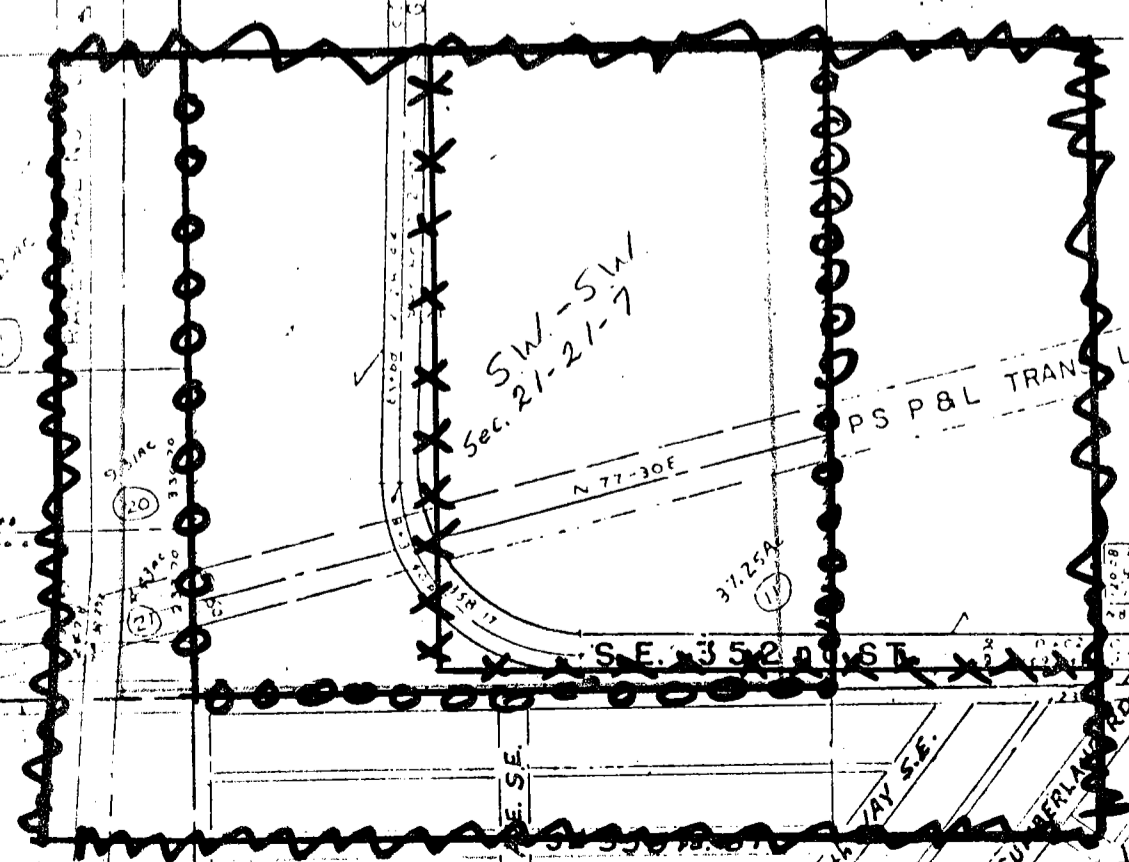

Ruget Sound Power + light Substation.

575-72-112

931AC (20)

21

SW-SW Sec. 21-21-7

N 77-30E

S.E. 352nd ST

310th E. SE.

312th WAY S.E.

VEAZIE-CUMBERLAND RD

314th WAY S.E.

R.R.

PS P&L TRAN LN. ESMT

N 53-49 W

11700A

1200

164

7152AL (6)

40AL (2)